



LISBON

PARAMOUNT PASSPORT TO PARADISE 2026

JANUARY 3-10, 2026 | ParamountPassportToParadise.com



Drawing Request Form

1.800.621.5886 cad@1Paramount.com

Please allow 3 business days for layout

Builder Please fill out completely to insure incentive points are awarded accurately

*Company		*City / State		*Branch (city)	
*Contact Name			Sales Person		
Telephone			E-mail		
*Job Name / Number					
*Address			*City / State		*Zip

Revisions

Previous Drawing #

Changes:

Drawing Requirements: Length & width measurements, breakline and waterline for zero entry MUST BE SHOWN ON A SCALED DRAWING

Pool Dimensions:	X	Pool Depths:	X	X	Pool Finish:
-------------------------	---	---------------------	---	---	---------------------

Which profile more closely matches your pool?

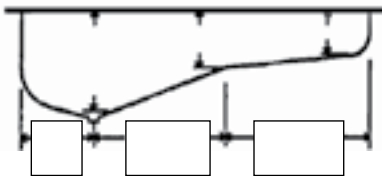

MUST SHOW break line
Distances in FEET

OR

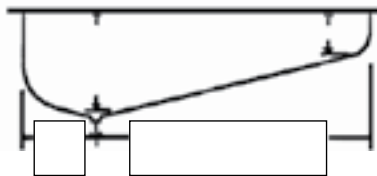

SLOPE (no break)
Distances in FEET

OR

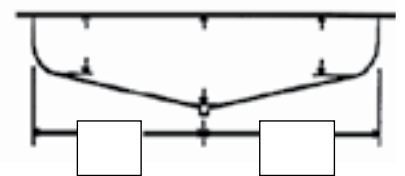

CENTER DEEP (no break)
Distances in FEET

Check corresponding boxes and fill in the blanks to best describe the cleaning system requested

							2nd system					
Nozzle Placement	Floor	Steps	Benches	Spa	Tanning ledge	Spa trough	Basin/Overflow	Pool Has Lautner Edge <input type="checkbox"/>		Pool/Spa NOT connected <input type="checkbox"/> <small>(requires separate system)</small>		
	<input type="checkbox"/>	<input type="checkbox"/>	<input type="checkbox"/>	<input type="checkbox"/>	<input type="checkbox"/>	<input type="checkbox"/>		<input type="checkbox"/>	Dedicated pump for cleaning system <input type="checkbox"/>			
Swingjet Placement <small>(3 Swingjets per zone)</small>	<input type="checkbox"/>	<input type="checkbox"/>	<input type="checkbox"/>	<input type="checkbox"/>	<input type="checkbox"/>	<input type="checkbox"/>	<input type="checkbox"/>	Perimeter Overflow POOL <input type="checkbox"/> SPA <input type="checkbox"/>		Zero Entry <input type="checkbox"/> <small>(Must show waterline in plans)</small>		

	Pump		Drains				Skimmers			Canisters			Sanitization		
	Paraflo XE	RDX300	RDX200	MDX-R3	Channel Drain	Other	Paraskim	Paraskim	Venturi	Non-Paramount	Equip Canister	Deck Canister	MV Fuse	Ultra UV2	Hydrapure
Pool	<input type="checkbox"/>	<input type="checkbox"/>	<input type="checkbox"/>	<input type="checkbox"/>	<input type="checkbox"/>	<input type="checkbox"/>	<input type="checkbox"/> QTY	<input type="checkbox"/> QTY	<input type="checkbox"/> QTY	<input type="checkbox"/>	<input type="checkbox"/>	<input type="checkbox"/>	<input type="checkbox"/>	<input type="checkbox"/>	<input type="checkbox"/>
Basin	<input type="checkbox"/>	<input type="checkbox"/>	<input type="checkbox"/>	<input type="checkbox"/>	<input type="checkbox"/>	<input type="checkbox"/>	<input type="checkbox"/> QTY	<input type="checkbox"/> QTY	<input type="checkbox"/> QTY	<input type="checkbox"/>	<input type="checkbox"/>	<input type="checkbox"/>	<input type="checkbox"/>	<input type="checkbox"/>	<input type="checkbox"/>
Spa	<input type="checkbox"/>	<input type="checkbox"/>	<input type="checkbox"/>	<input type="checkbox"/>	<input type="checkbox"/>	<input type="checkbox"/>	<input type="checkbox"/> QTY	<input type="checkbox"/> QTY	<input type="checkbox"/> QTY	<input type="checkbox"/>	<input type="checkbox"/>	<input type="checkbox"/>	<input type="checkbox"/>	<input type="checkbox"/>	<input type="checkbox"/>

*Deck canister can only be used if spa is level with pool.

NOTES:

email completed drawing request form to Cad@1Paramount.com

Product Ordering

If you would like a direct from Paramount order to be placed upon completion of this layout, please fill out the following sections.
 *An order will be processed and your account will be charged, including freight, if this form is marked as an order.

Pump / UV / Ozone / Spa Accessories / Water Features / Ancillary

Paraflo XE Booster Pump qty:						
Ultra UV2 Water Sanitizer	<input type="checkbox"/> 120v	<input type="checkbox"/> 230v	<input type="checkbox"/> 1 Lamp version	<input type="checkbox"/> 2 Lamp version	<input type="checkbox"/> 3 Lamp version	
Clear O3 (special pricing if purchased with UltraUV2)	<input type="checkbox"/>		HydraPure	<input type="checkbox"/> 120v	<input type="checkbox"/> 230v	
SDX2 (2 pack)	<input type="checkbox"/>		Airport	<input type="checkbox"/>	MV Fuse	<input type="checkbox"/> Paralevel <input type="checkbox"/>
Parascope qty:			Mini Bubbler qty:			
Parajets Massage Jets qty:	Body w/ cap:	Shiatsu:	Soft Stream:	Pulsating:	Deep Tissue:	Tool:
Airbar qty:	48" (2pcs):	Connectors:	Spigot Adapters:			

Color Selections

ParaskimV Venturi Skimmer Throat:	<input type="checkbox"/> White - 01	<input type="checkbox"/> Grey - 02				
Paraskim Standard Skimmer Throat:	<input type="checkbox"/> White - 01	<input type="checkbox"/> Grey - 02				
Deck Lids:	<input type="checkbox"/> White - 01				<input type="checkbox"/> Beige - 07	<input type="checkbox"/> Light Grey - 08
Pool Nozzles, Drain, Fountains:	<input type="checkbox"/> White - 01	<input type="checkbox"/> Grey - 02	<input type="checkbox"/> Black - 03	<input type="checkbox"/> Light Blue - 06	<input type="checkbox"/> Beige - 07	<input type="checkbox"/> Light Grey - 08
Spa Nozzles, Drain, Fountains:	<input type="checkbox"/> White - 01	<input type="checkbox"/> Grey - 02	<input type="checkbox"/> Black - 03	<input type="checkbox"/> Light Blue - 06	<input type="checkbox"/> Beige - 07	<input type="checkbox"/> Light Grey - 08
Parajets:	<input type="checkbox"/> White - 01	<input type="checkbox"/> Grey - 02	<input type="checkbox"/> Black - 03			<input type="checkbox"/> Beige - 07 <input type="checkbox"/> Light Grey - 08
Airbar:	<input type="checkbox"/> White - 01	<input type="checkbox"/> Grey - 02				
Nozzle Tool:	<input type="checkbox"/> Yes	<input type="checkbox"/> No				

Order Type:	<input type="checkbox"/> Request quote	<input type="checkbox"/> Ship Order Pre-Gunite	<input type="checkbox"/> Ship Order Complete
Shipping Priority:	<input type="checkbox"/> Next Day	<input type="checkbox"/> 2-Day	<input type="checkbox"/> 3-Day <input type="checkbox"/> Ground

NOTES:

email completed drawing request form to Cad@1Paramount.com