



# LISBON

PARAMOUNT PASSPORT TO PARADISE 2026

JANUARY 3-10, 2026 | [ParamountPassportToParadise.com](http://ParamountPassportToParadise.com)



## Drawing Request Form

1.800.621.5886 [cad@1Paramount.com](mailto:cad@1Paramount.com)

Please allow 3 business days for layout

**Builder** Please fill out completely to insure incentive points are awarded accurately

*Company		*City / State	*Branch (city)
*Contact Name		Sales Person	
Telephone		E-mail	
*Job Name / Number			
*Address		*City / State	*Zip

### Revisions

Previous Drawing #

Changes:

### Drawing Requirements: Length & width measurements, breakline and waterline for zero entry MUST BE SHOWN ON A SCALED DRAWING

Pool Dimensions:	X	Pool Depths:	X	X	Pool Finish:
------------------	---	--------------	---	---	--------------

Which profile more closely matches your pool?

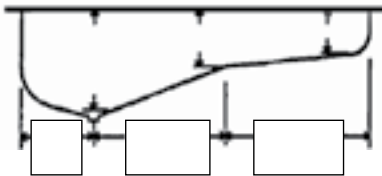

MUST SHOW break line  
Distances in FEET

OR

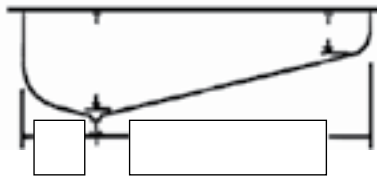

SLOPE (no break)  
Distances in FEET

OR

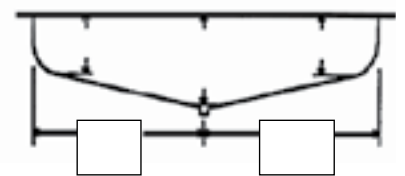

CENTER DEEP (no break)  
Distances in FEET

### MDX-R3 drain and ParaskimV Venturi skimmer are MANDATORY for ECO System

<b>Nozzle Placement</b> Floor <input type="checkbox"/> Steps <input type="checkbox"/> Benches <input type="checkbox"/> Spa <input type="checkbox"/>	<b>Pump</b> Paraflor XE <input type="checkbox"/>	<b>Pool &amp; Spa are NOT connected</b> (requires separate system for spa) <input type="checkbox"/>
--	---	--

### Additional Options

EDC Equipment Canister <input type="checkbox"/>	SDX2 (2 pk) <input type="checkbox"/>
DDC2 Deck Canister <input type="checkbox"/>	Paralevel (automatic water leveler) <input type="checkbox"/>
MV Fuse Deck <input type="checkbox"/>	Airport <input type="checkbox"/>
Will this pool have Ultra UV or HydraPure? <input type="checkbox"/>	Parascope qty: <input type="checkbox"/> Mini Bubbler qty: <input type="checkbox"/>

NOTES:

\*\*\*email completed drawing request form to [Cad@1Paramount.com](mailto:Cad@1Paramount.com)\*\*\*

## Product Ordering

If you would like a direct from Paramount order to be placed upon completion of this layout, please fill out the following sections.  
 \*An order will be processed and your account will be charged, including freight, if this form is marked as an order.

### Pump / UV / Ozone / Spa Accessories / Water Features / Ancillary

<b>Paraflo XE Booster Pump qty:</b>						
<b>Ultra UV2 Water Sanitizer</b>	<input type="checkbox"/> 120v	<input type="checkbox"/> 230v	<input type="checkbox"/> 1 Lamp version	<input type="checkbox"/> 2 Lamp version	<input type="checkbox"/> 3 Lamp version	
<b>Clear O3</b> (special pricing if purchased with UltraUV2)	<input type="checkbox"/>		<b>HydraPure</b>	<input type="checkbox"/> 120v	<input type="checkbox"/> 230v	
<b>SDX2</b> (2 pack)	<input type="checkbox"/>		<b>Airport</b>	<input type="checkbox"/>	<b>MV Fuse</b>	<input type="checkbox"/> <b>Paralevel</b> <input type="checkbox"/>
<b>Parascope qty:</b>			<b>Mini Bubbler qty:</b>			
<b>Parajets Massage Jets qty:</b>	Body w/ cap:	Shiatsu:	Soft Stream:	Pulsating:	Deep Tissue:	Tool:
<b>Airbar qty:</b>	48" (2pcs):	Connectors:	Spigot Adapters:			

### Color Selections

<b>ParaskimV Venturi Skimmer Throat:</b>	<input type="checkbox"/> White - 01	<input type="checkbox"/> Grey - 02				
<b>Paraskim Standard Skimmer Throat:</b>	<input type="checkbox"/> White - 01	<input type="checkbox"/> Grey - 02				
<b>Deck Lids:</b>	<input type="checkbox"/> White - 01				<input type="checkbox"/> Beige - 07	<input type="checkbox"/> Light Grey - 08
<b>Pool Nozzles, Drain, Fountains:</b>	<input type="checkbox"/> White - 01	<input type="checkbox"/> Grey - 02	<input type="checkbox"/> Black - 03	<input type="checkbox"/> Light Blue - 06	<input type="checkbox"/> Beige - 07	<input type="checkbox"/> Light Grey - 08
<b>Spa Nozzles, Drain, Fountains:</b>	<input type="checkbox"/> White - 01	<input type="checkbox"/> Grey - 02	<input type="checkbox"/> Black - 03	<input type="checkbox"/> Light Blue - 06	<input type="checkbox"/> Beige - 07	<input type="checkbox"/> Light Grey - 08
<b>Parajets:</b>	<input type="checkbox"/> White - 01	<input type="checkbox"/> Grey - 02	<input type="checkbox"/> Black - 03			<input type="checkbox"/> Beige - 07 <input type="checkbox"/> Light Grey - 08
<b>Airbar:</b>	<input type="checkbox"/> White - 01	<input type="checkbox"/> Grey - 02				
<b>Nozzle Tool:</b>	<input type="checkbox"/> Yes	<input type="checkbox"/> No				

<b>Order Type:</b>	<input type="checkbox"/> Request quote	<input type="checkbox"/> Ship Order Pre-Gunite	<input type="checkbox"/> Ship Order Complete
<b>Shipping Priority:</b>	<input type="checkbox"/> Next Day	<input type="checkbox"/> 2-Day	<input type="checkbox"/> 3-Day <input type="checkbox"/> Ground

**NOTES:**

\*\*\*email completed drawing request form to [Cad@1Paramount.com](mailto:Cad@1Paramount.com)\*\*\*